MOLTO LUCE®

LOG 50 SYSTEM

715-170413071400d

LOG 50 OFFICE EINSATZ LIGHT INSERT made of metal,Lens optics with vacuum deposited Dark reflector beam 66°, light output direct, UGR <16, with converter, max. 550mA, dimmability: DALI, through wiring 3x1,5mm² + 2x0,75mm², IP20

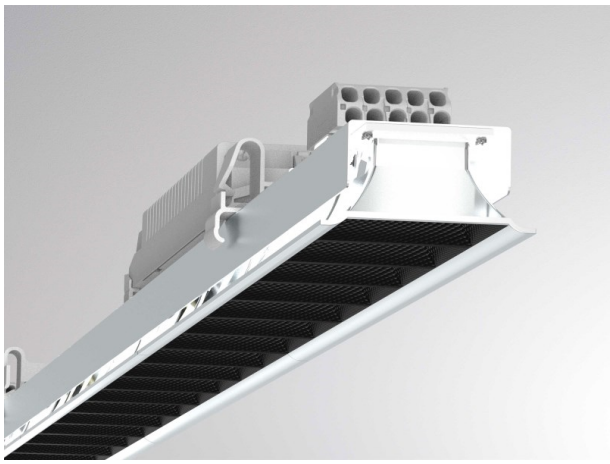

DRAWING

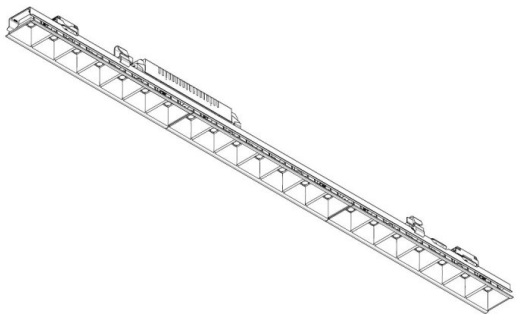

TECHNICAL DETAILS

System perform. [W]	25
Bulb type	LED
Luminous flux [lm]	3430
Current sec. [mA]	550
Colour temp. [K]	4000K
CRI	>80
UGR	<16
Optics	Lens optics with vacuum deposited Dark reflector
Designer	INHOUSE
Converter	with converter
Light output	direct
Beam angle [°]	66°
Voltage [V]	220-240V 50/60Hz
Through wiring	3x1,5mm² + 2x0,75mm²
Material	metal
Length [mm]	1402,5
Width [mm]	49
Height [mm]	50
IP protection class	IP20
Voltage class	protection cl. I
Net weight [kg]	1,82
EAN-Number	9010870548961
Lifetime [h]	L80 B10 50 000
Energy efficiency cl.	D
No. of luminaires B16A	50

LIGHT DISTRIBUTION CURVE

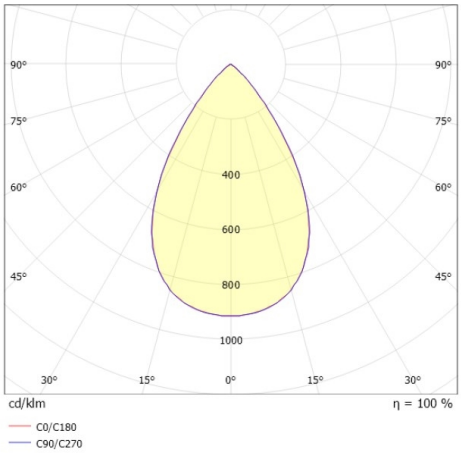

CE

The values are rated values. Power and luminous flux are initially subject to a tolerance of +/- 10%. Colour temperature tolerance: +/- 150 K. The values apply to an ambient temperature of 25°C unless otherwise specified.